

**Sauerbruch Hutton
NH Architecture**

Sauerbruch Hutton NH Architecture





Sauerbruch Hutton NH Architecture

Sauerbruch Hutton NH Architecture



sauerbruch hutton





gsw headquarters, berlin

client

GSW, Berlin

brief

extension and conversion of
a headquarters building

size

48,000 sq m

cost

81.8 m euros

completion

1999





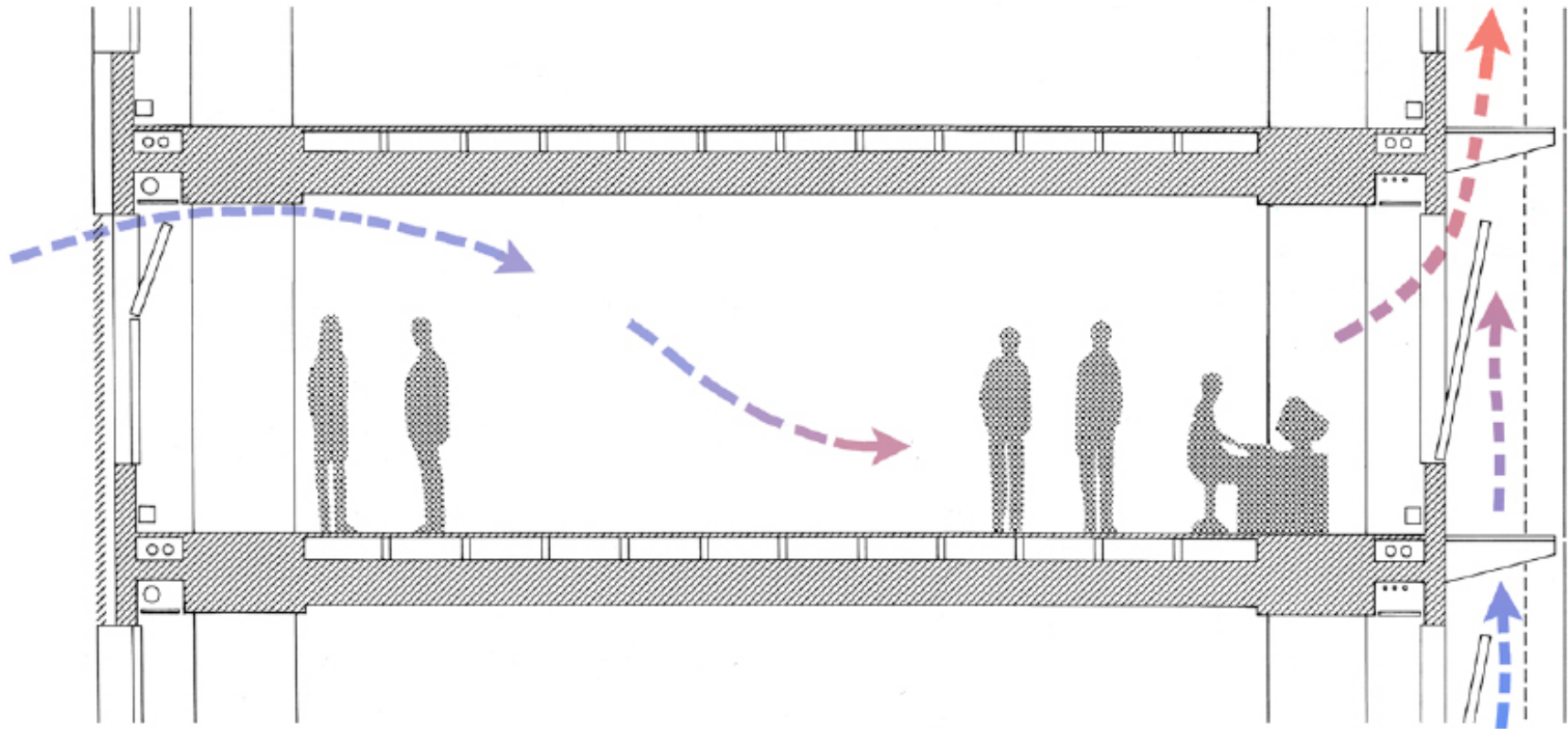





photonic centre, berlin

client

WISTA Management GmbH, Berlin

brief

multifunctional building for laboratories, workshops, production facilities and offices

size

11,000 sq m

cost

25.7 m euros

completion

1998

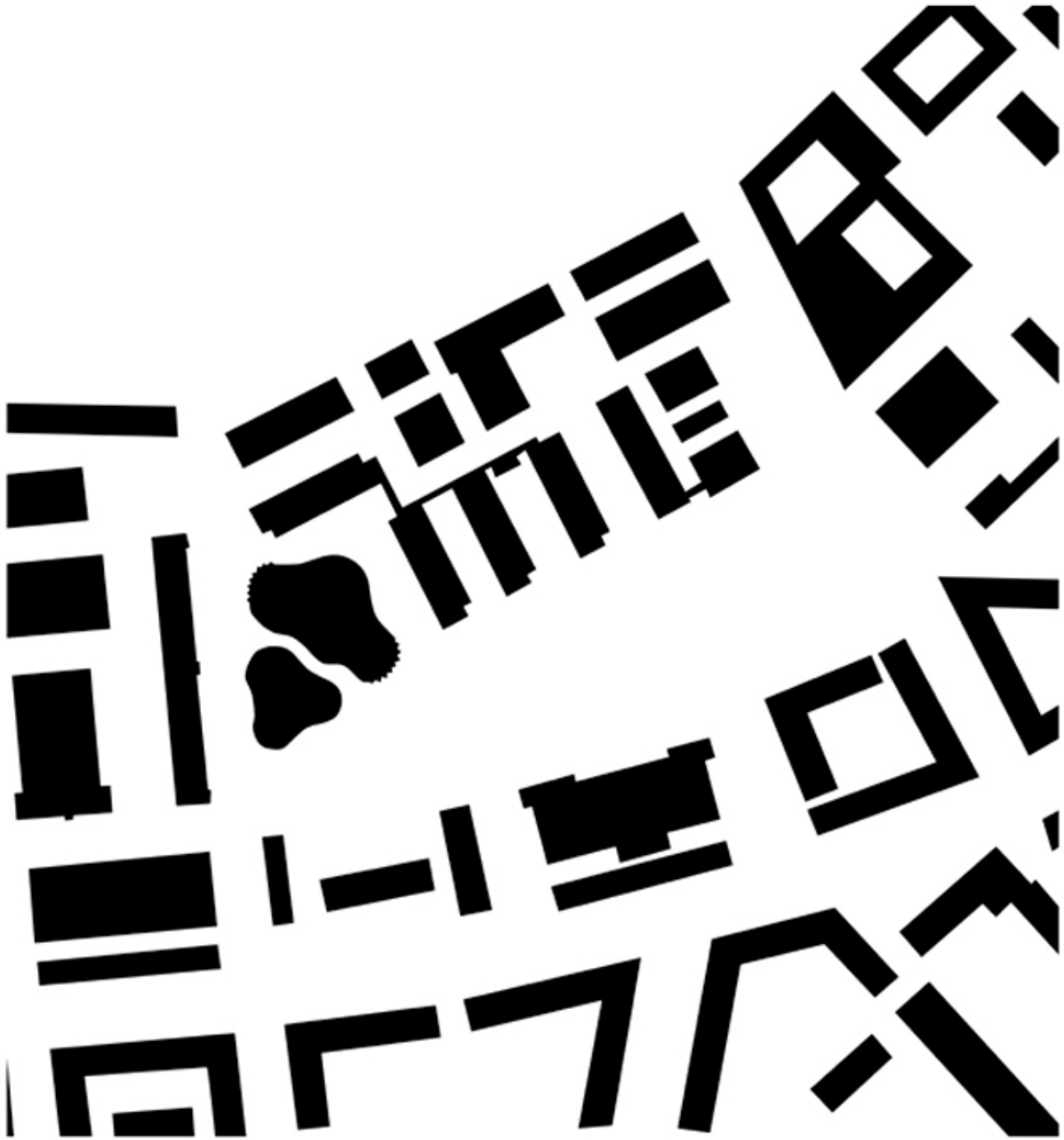

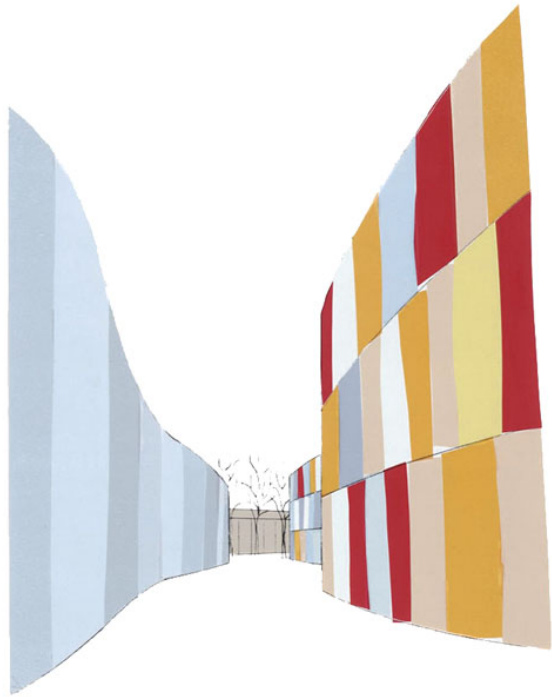







pharmacological research, biberach

client

Boehringer Ingelheim Pharma KG

brief

laboratories and offices

size

10,600 sq m

cost

17.3 m euros

completion

2002





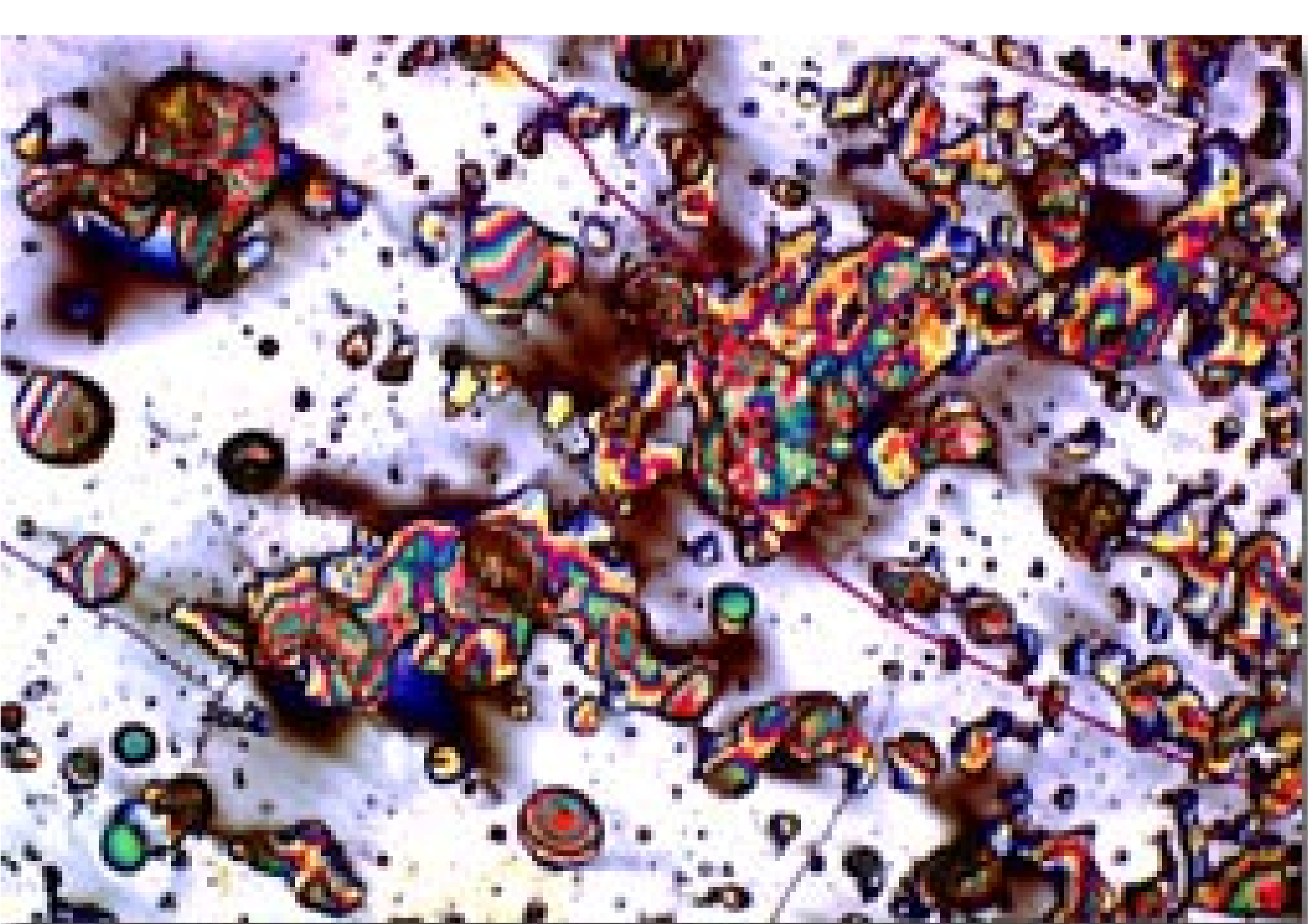



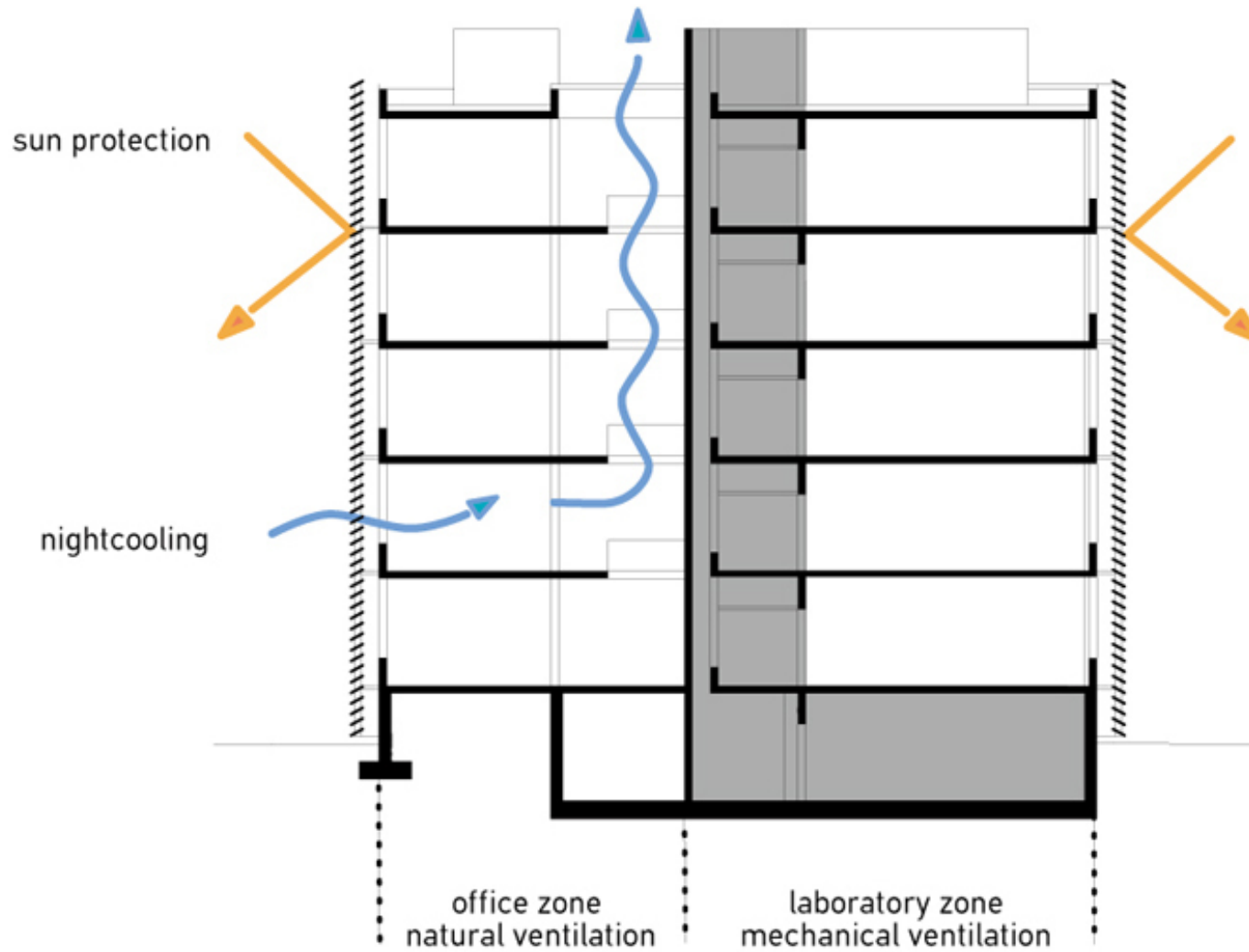

ventilation and ecology concept





fire and police station, berlin

client

City Government, Berlin

brief

renovation and extension of a former goods yard building

size

6,850 sq m

cost

12.4 m euros

completion

2004

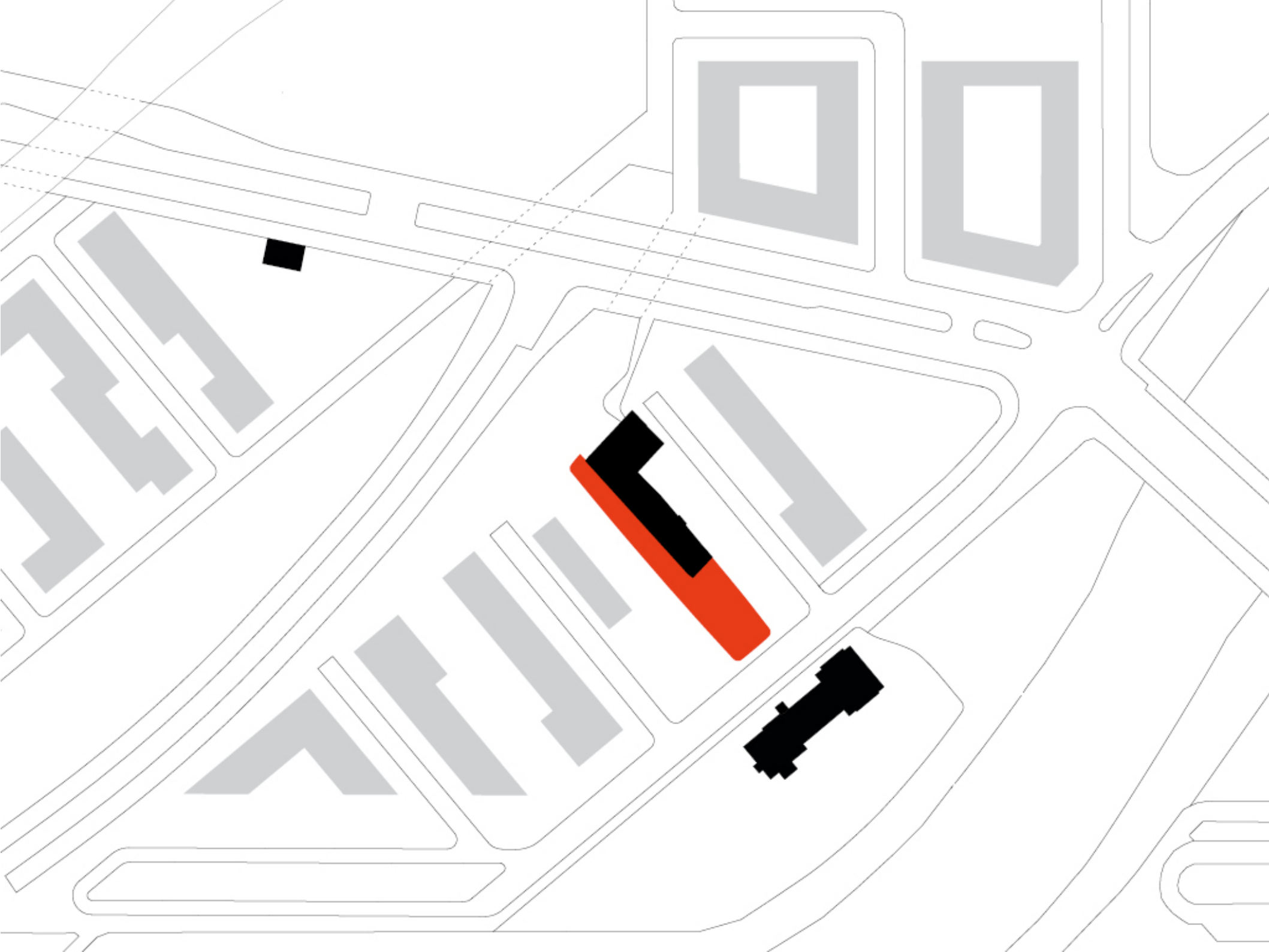





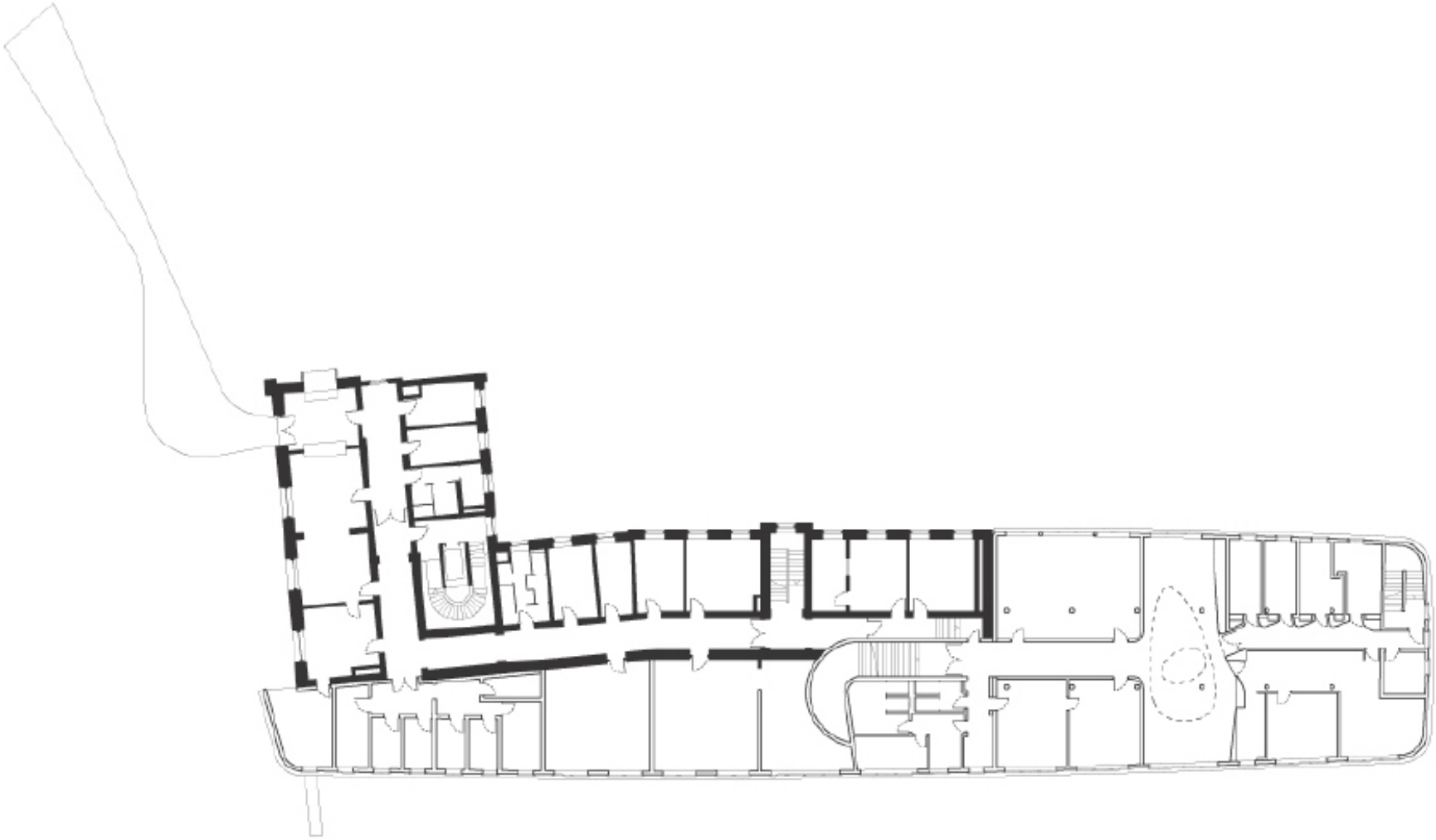











federal environmental agency, dessau

client

Federal Republic of Germany

brief

offices, public auditorium, library
and restaurant

size

40,000 sq m

cost

63 m euros

completion

2005











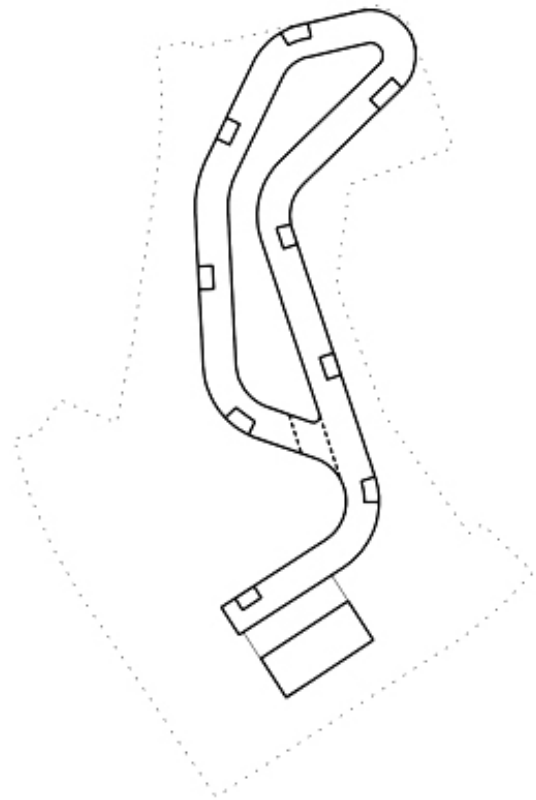
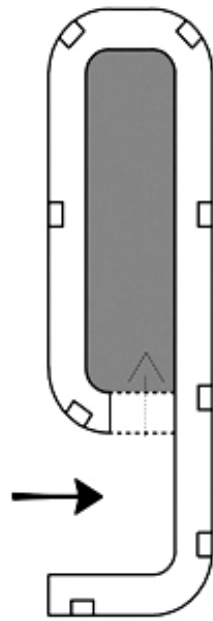
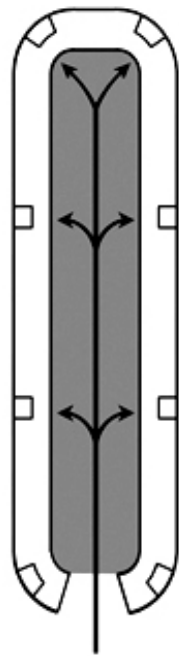



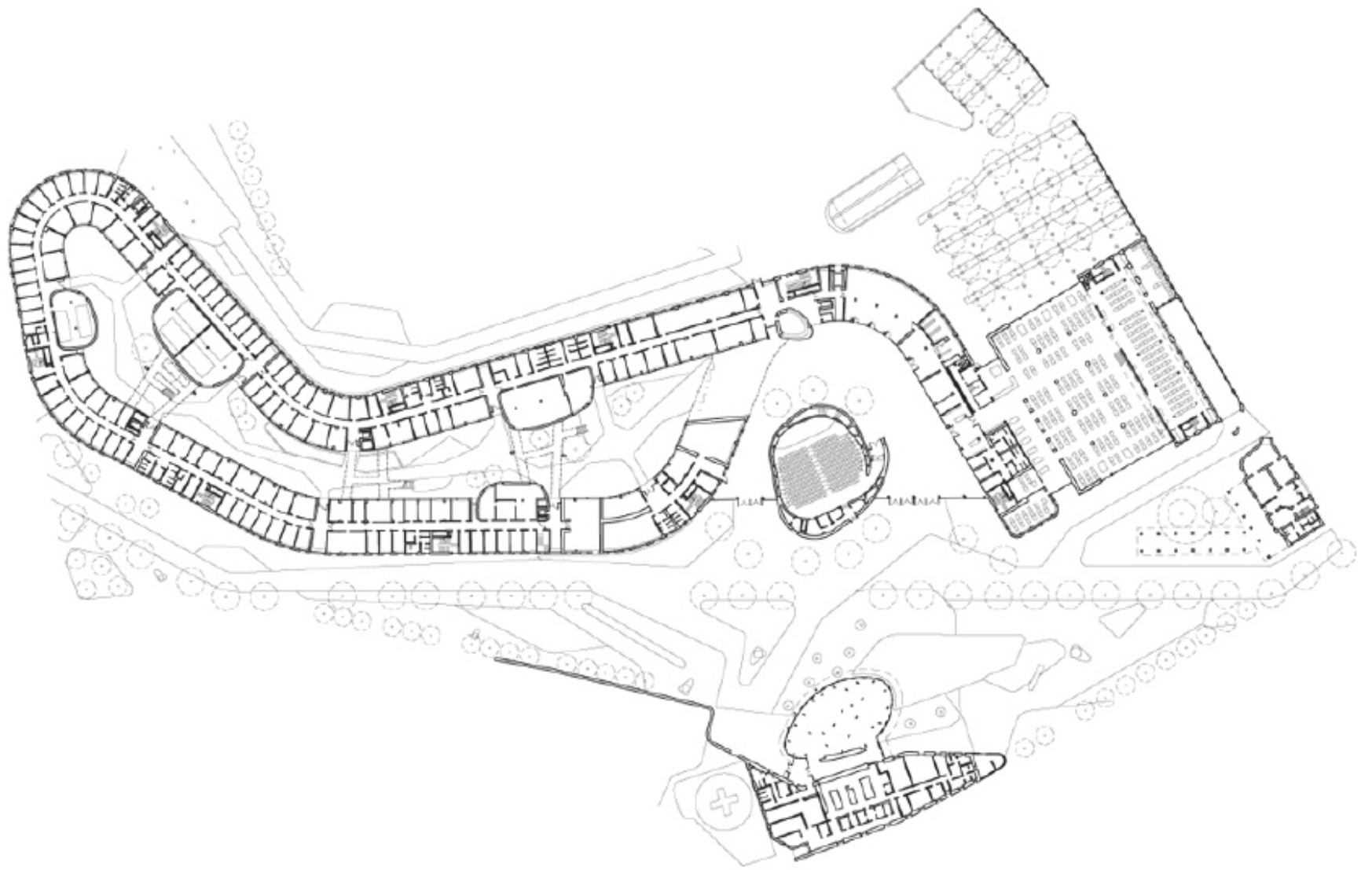

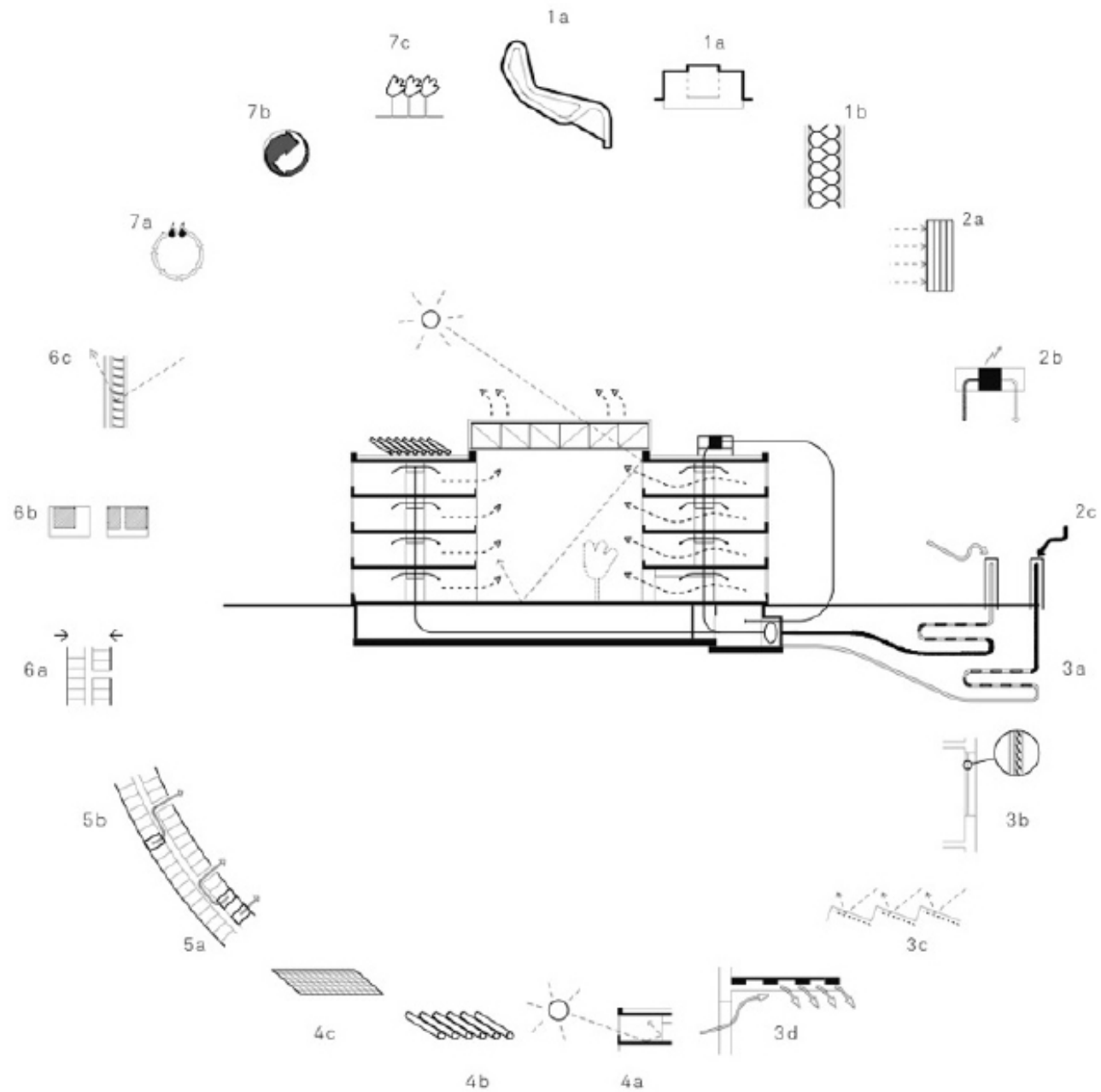





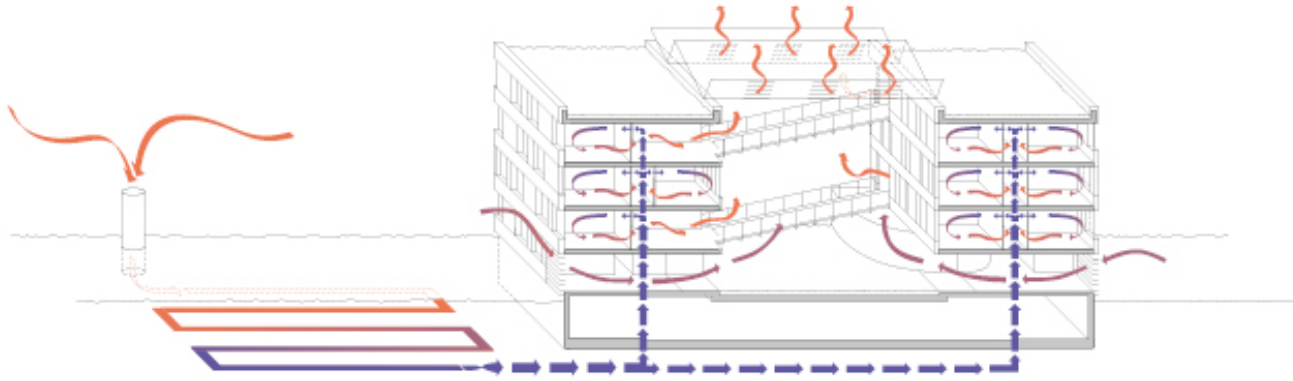

ventilation summer

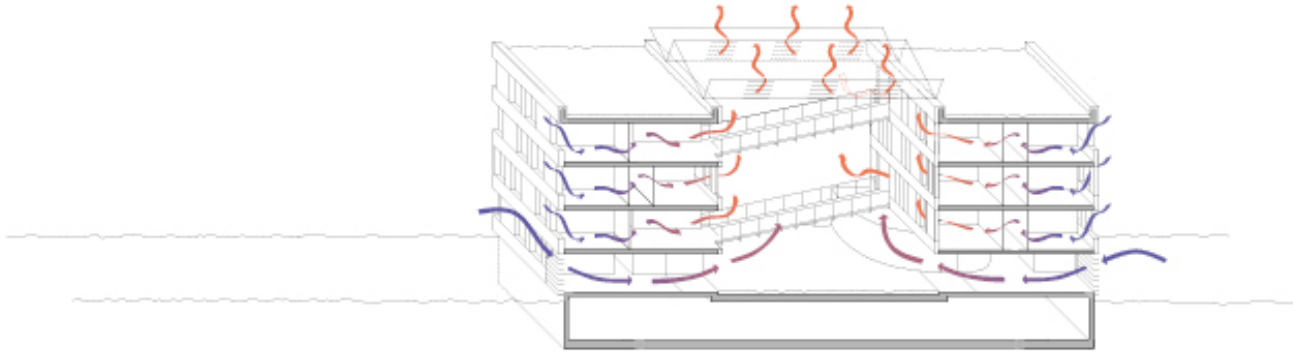

night cooling summer





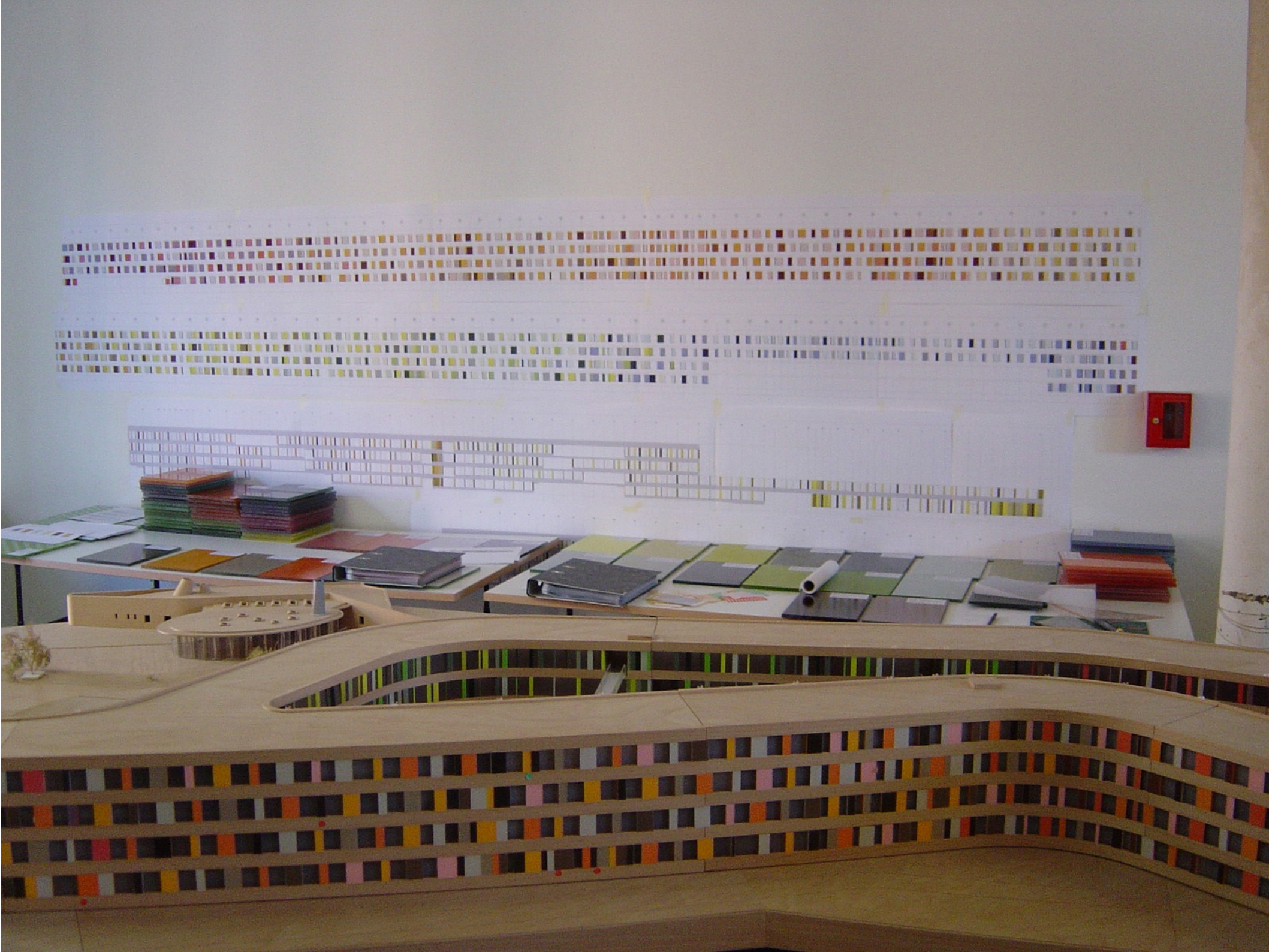







jessop west, sheffield

client

University of Sheffield

brief

university department building

size

5,900 sq m

cost

29.7 m euros

completion

2008







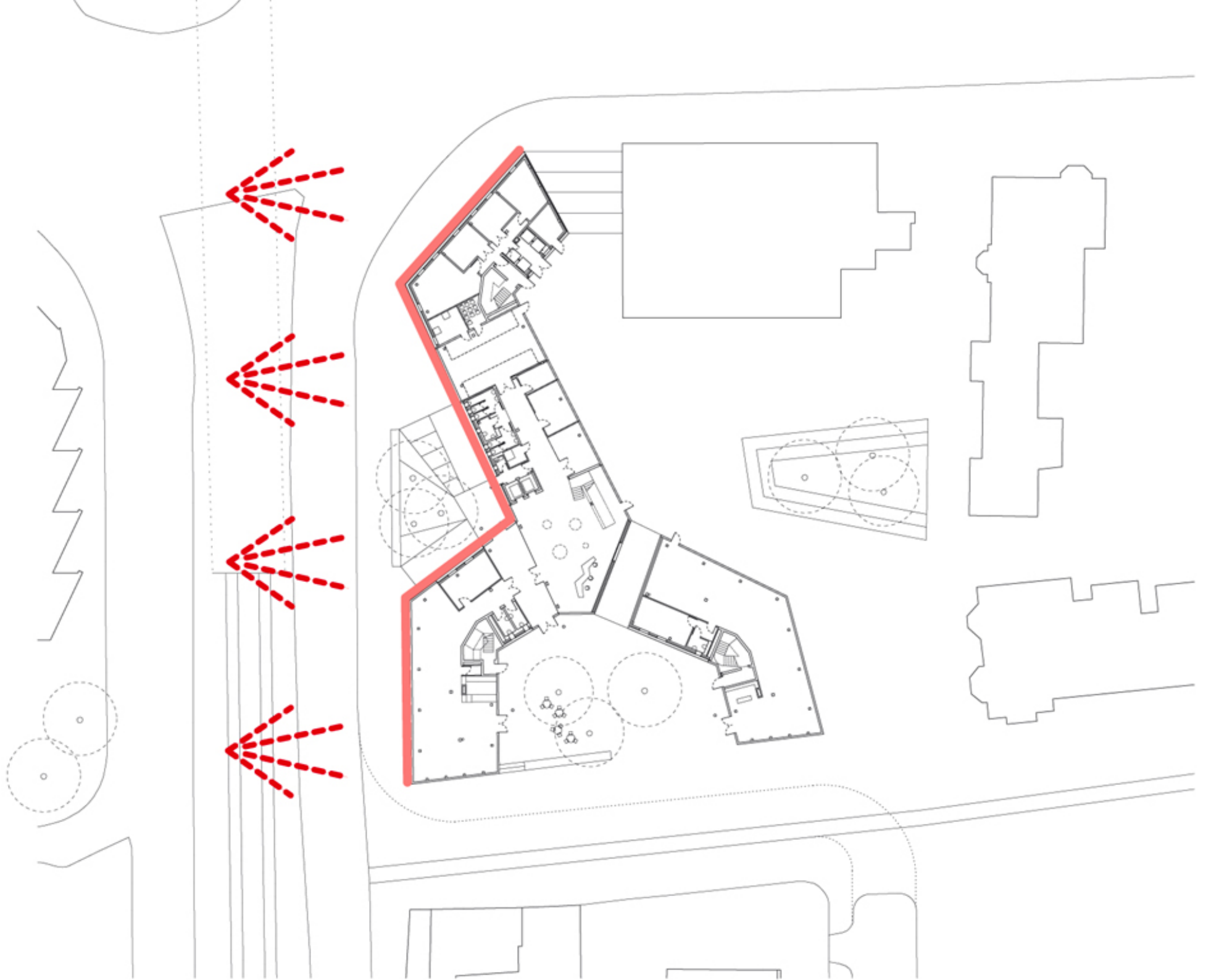





Only









kfw banking group, frankfurt

client

KfW Banking Group

brief

offices with conference centre

size

38,000 sq m

cost

70 m euros

completion

2009

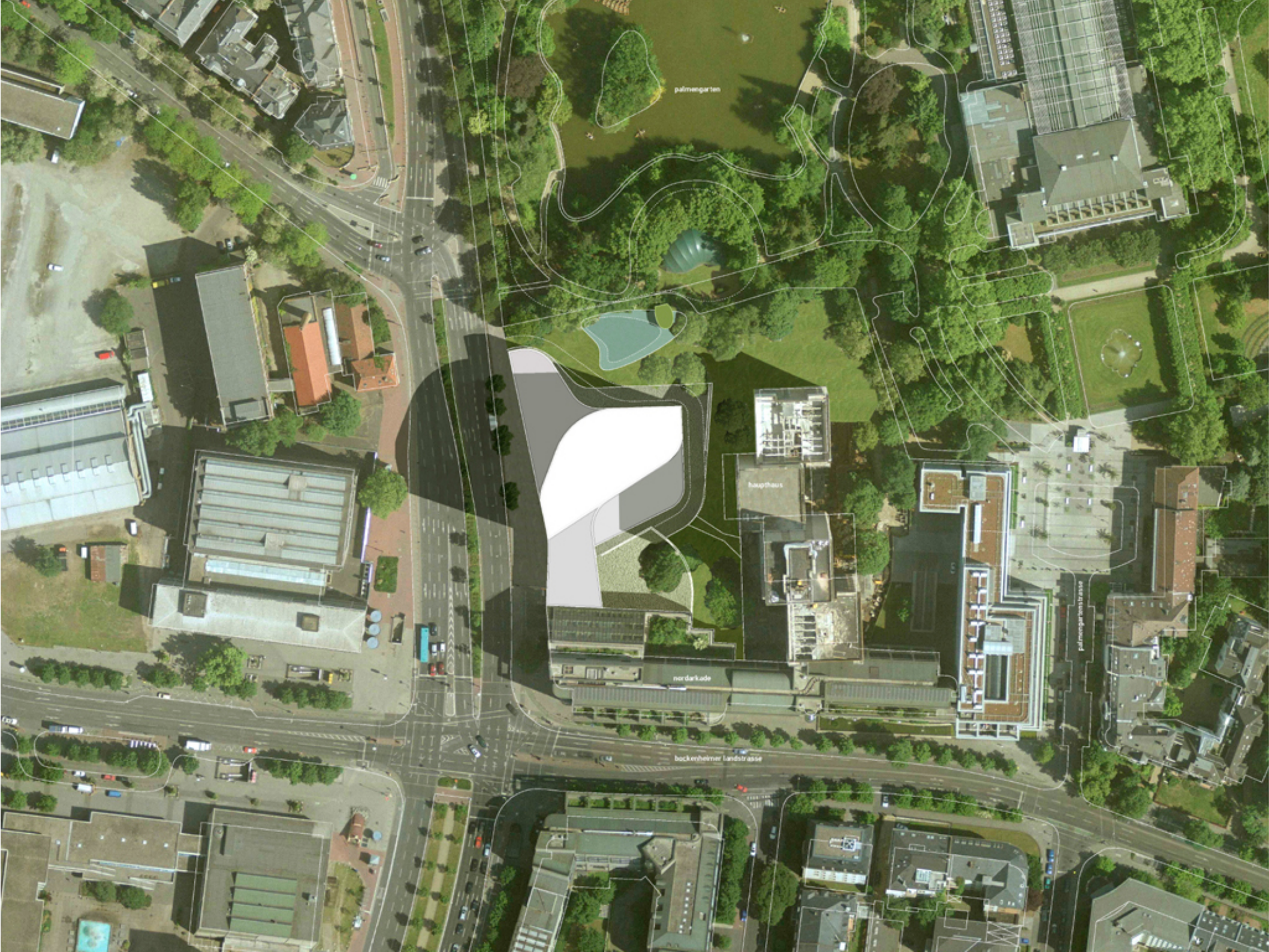

palmengarten

hausplatz

nordarkade

bockenhheimer landsstrasse

palmengartenstrasse

KfW Westarkade



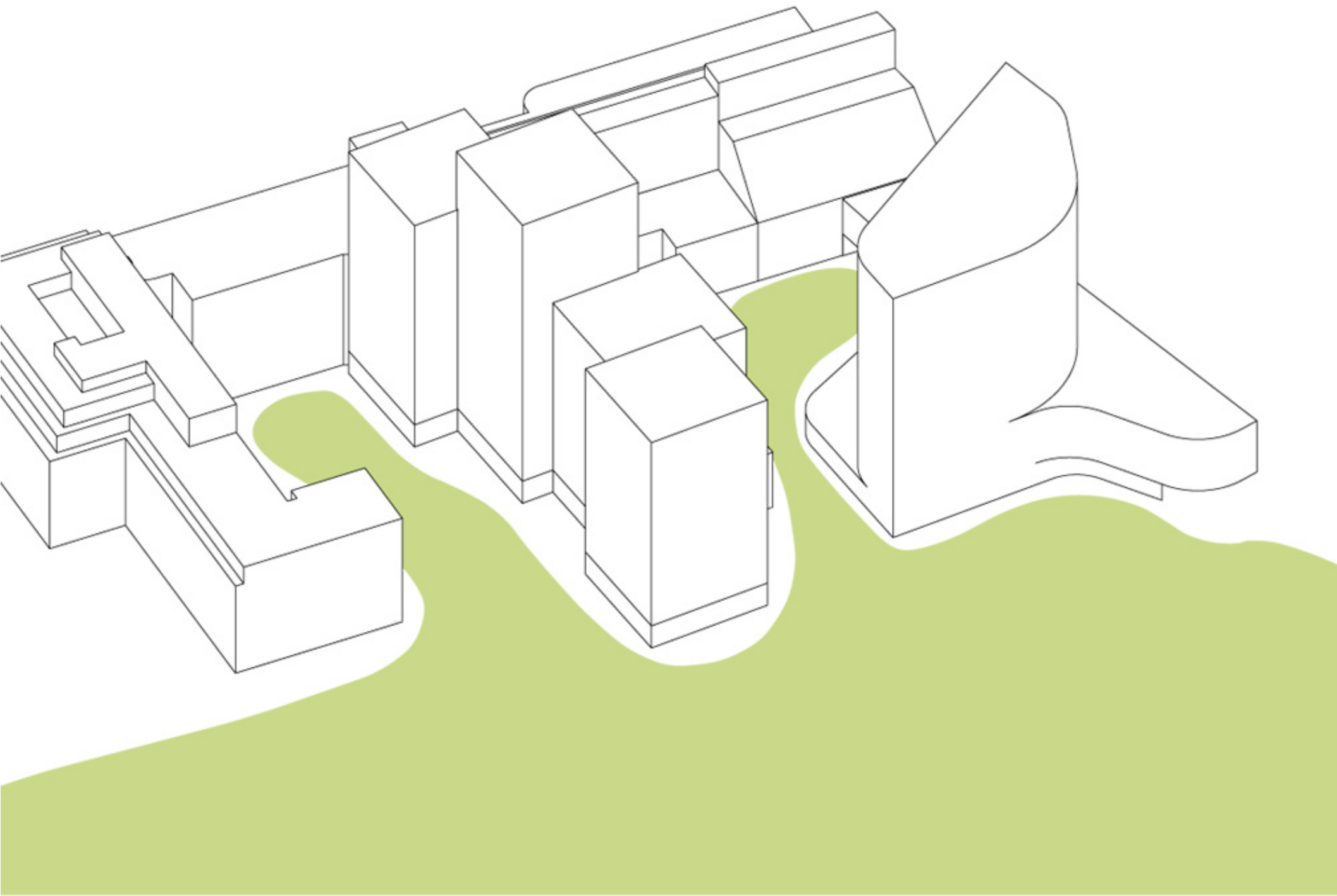

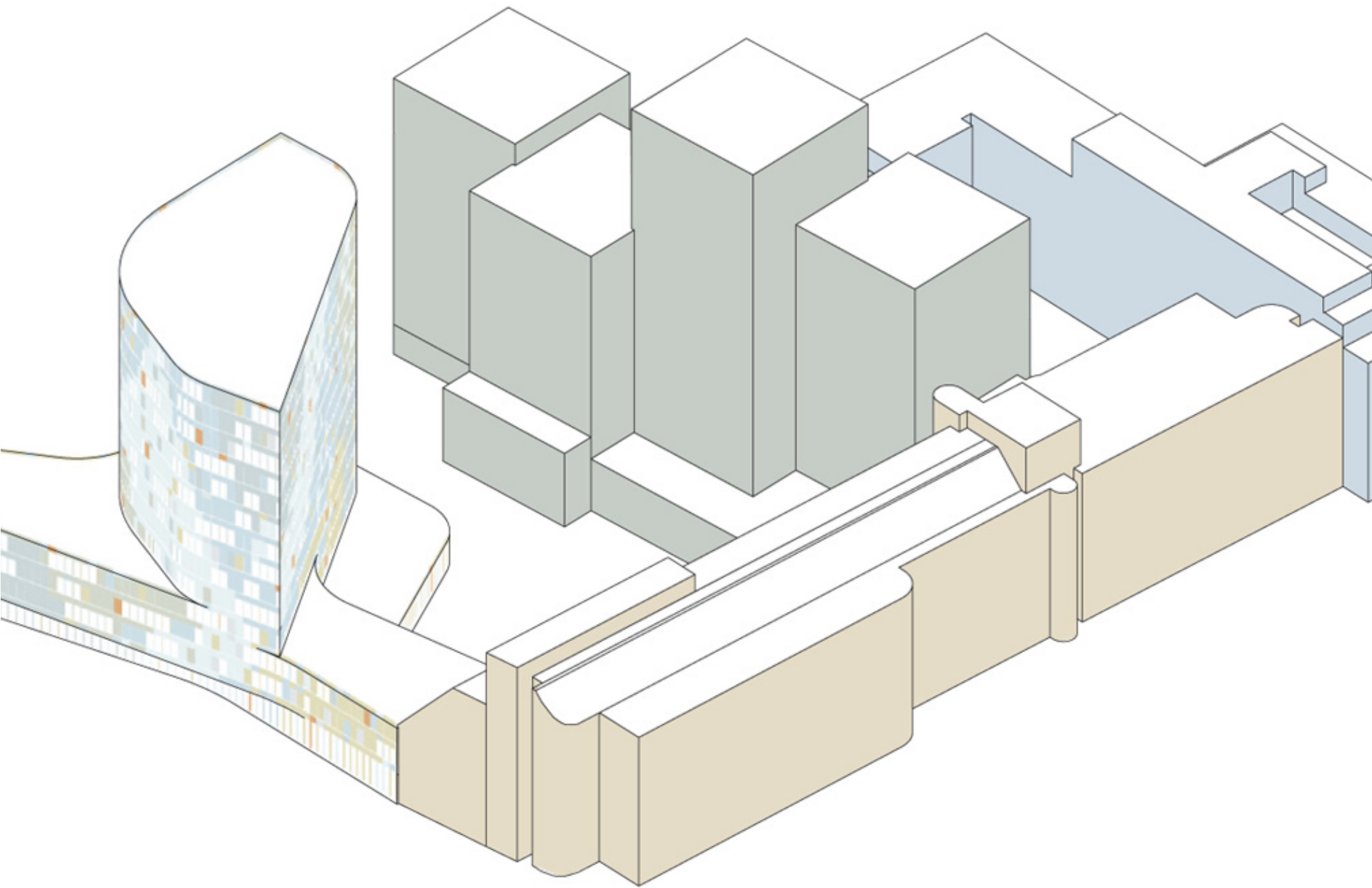

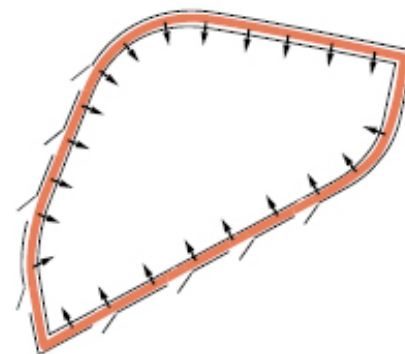
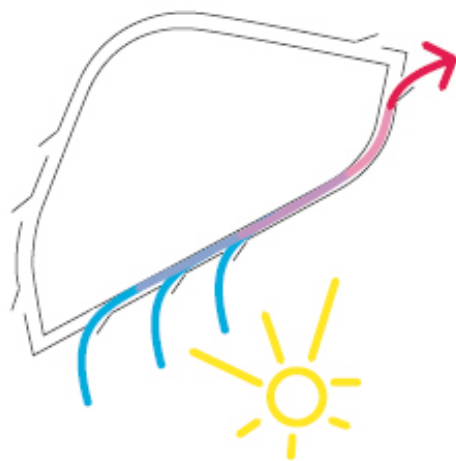
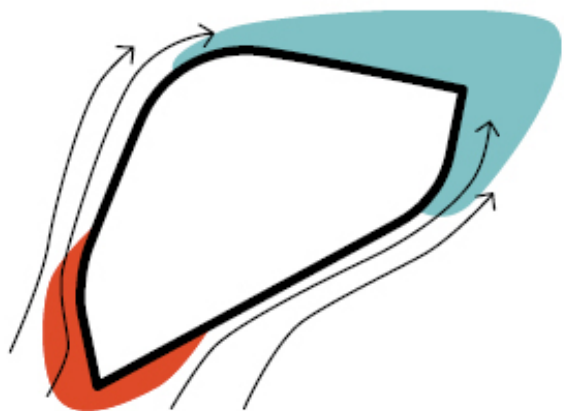

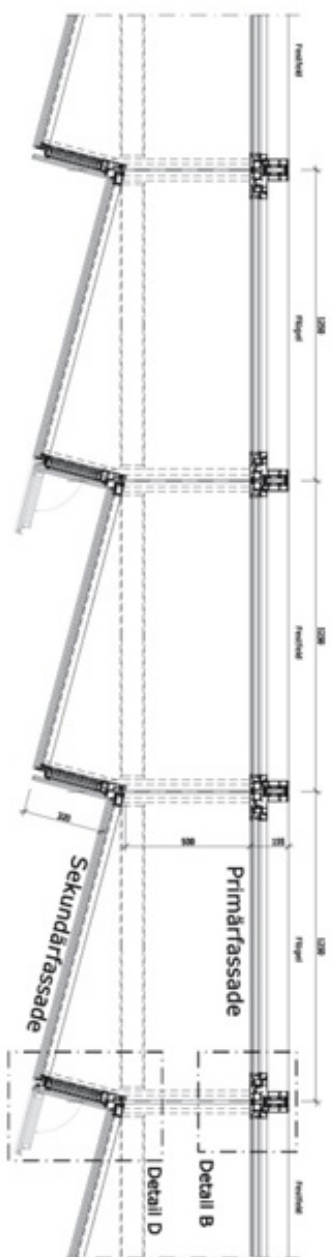

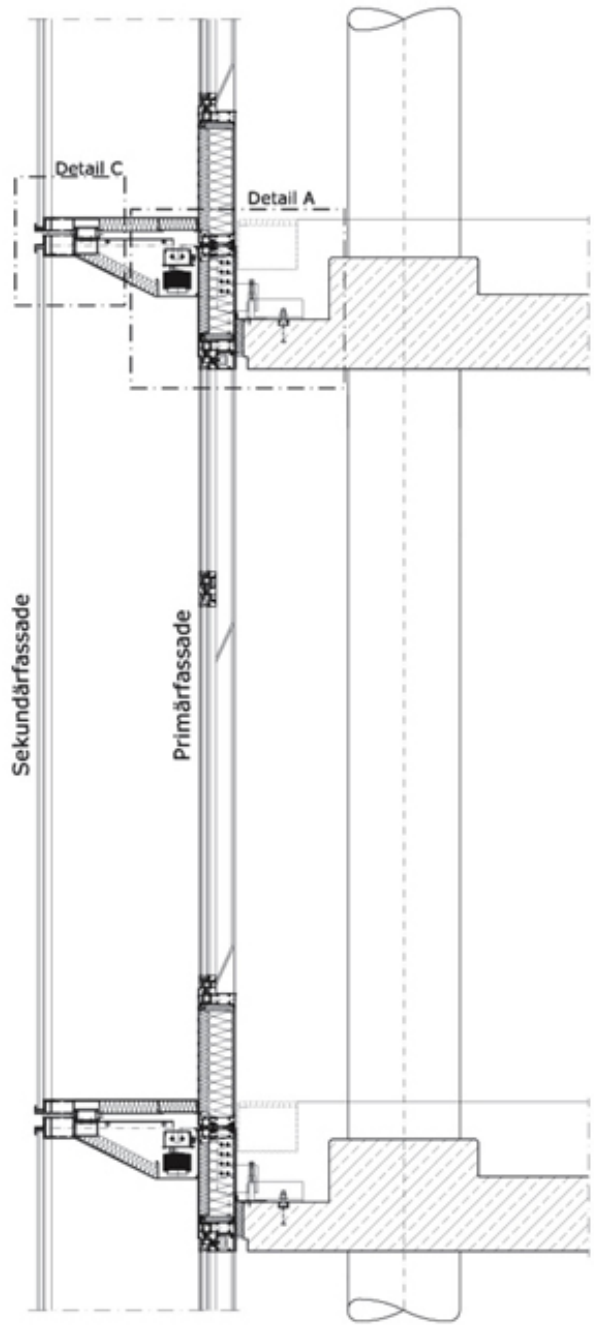











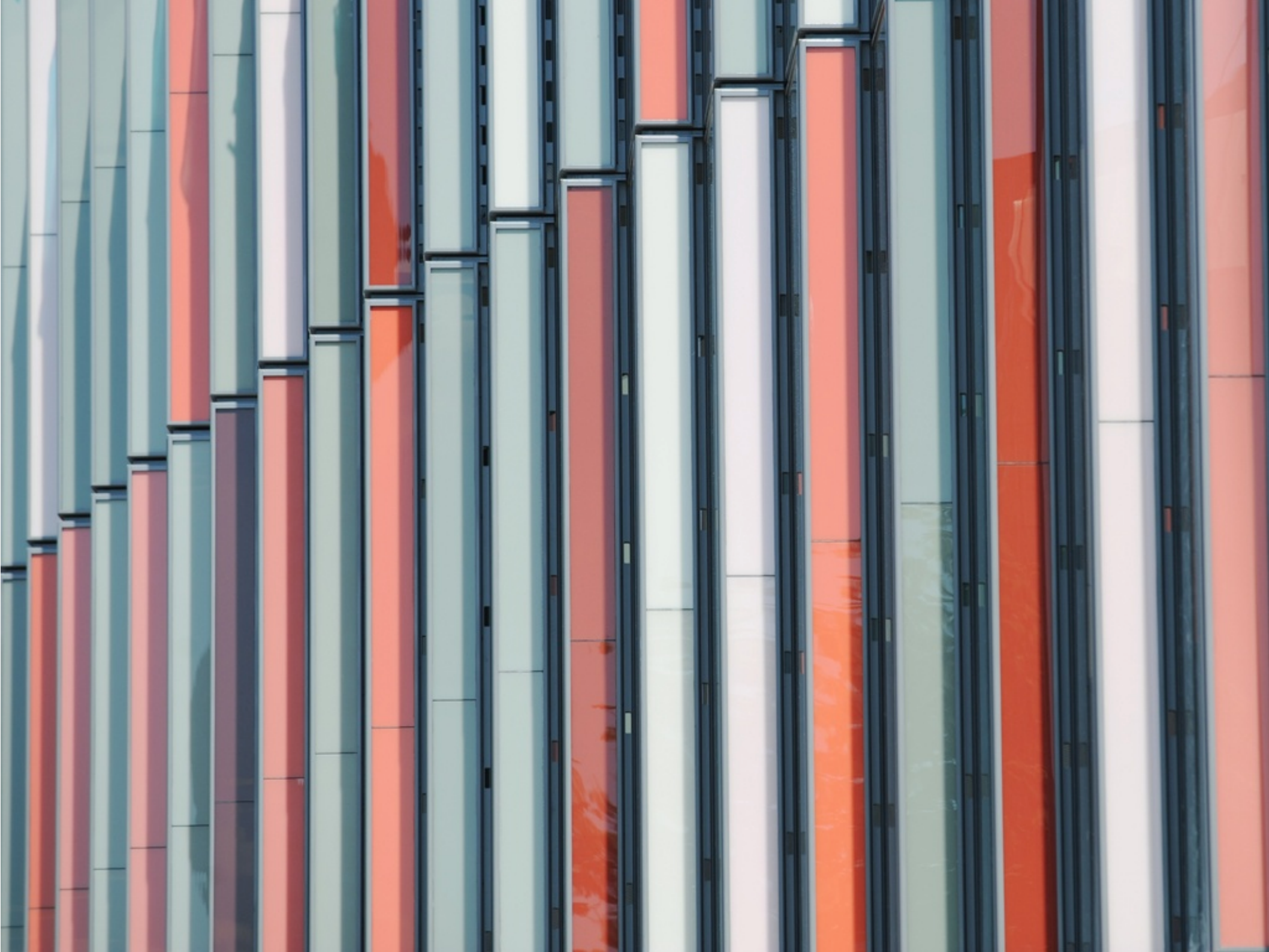

primary energy consumption



West Arcade 2009

North Arcade 2004

South Arcade 2004

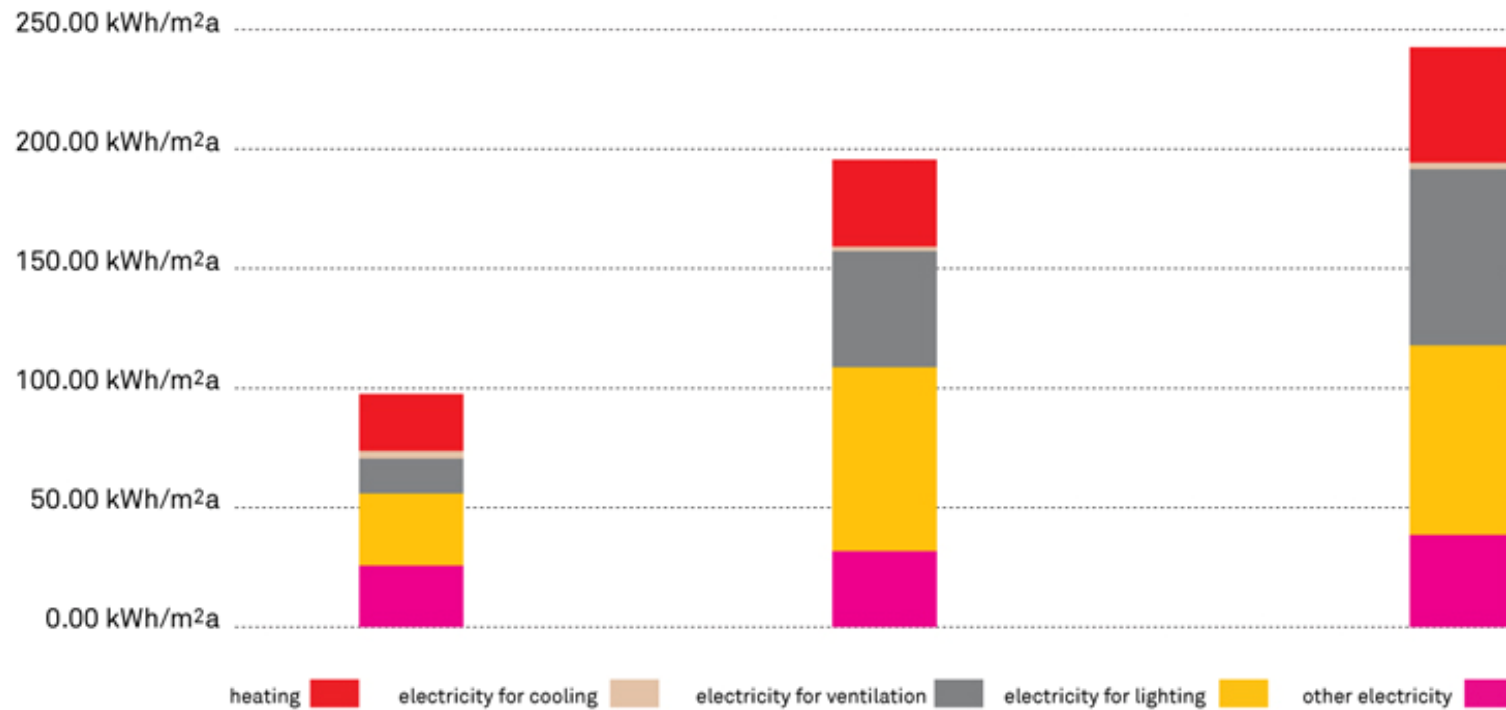



brandhorst museum, munich

client

the Free State of Bavaria

brief

museum for a private collection

size

12,100 sq m

cost

€ 46 m

completion

2008



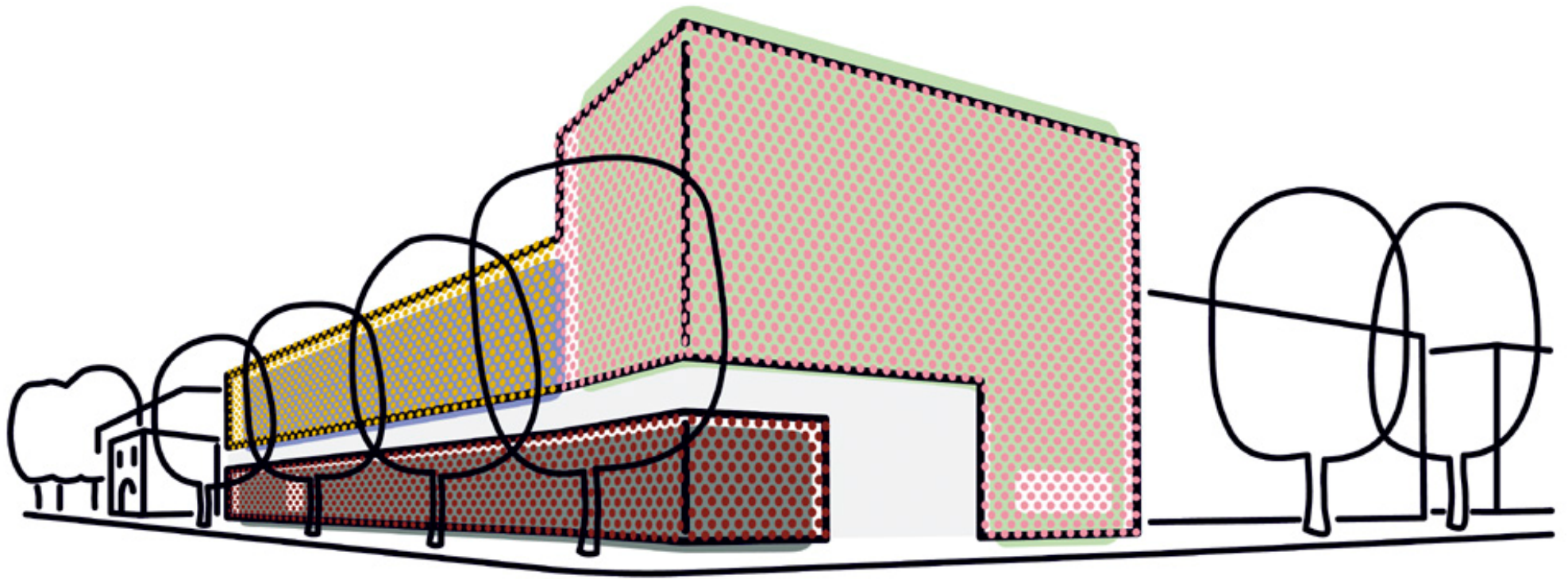

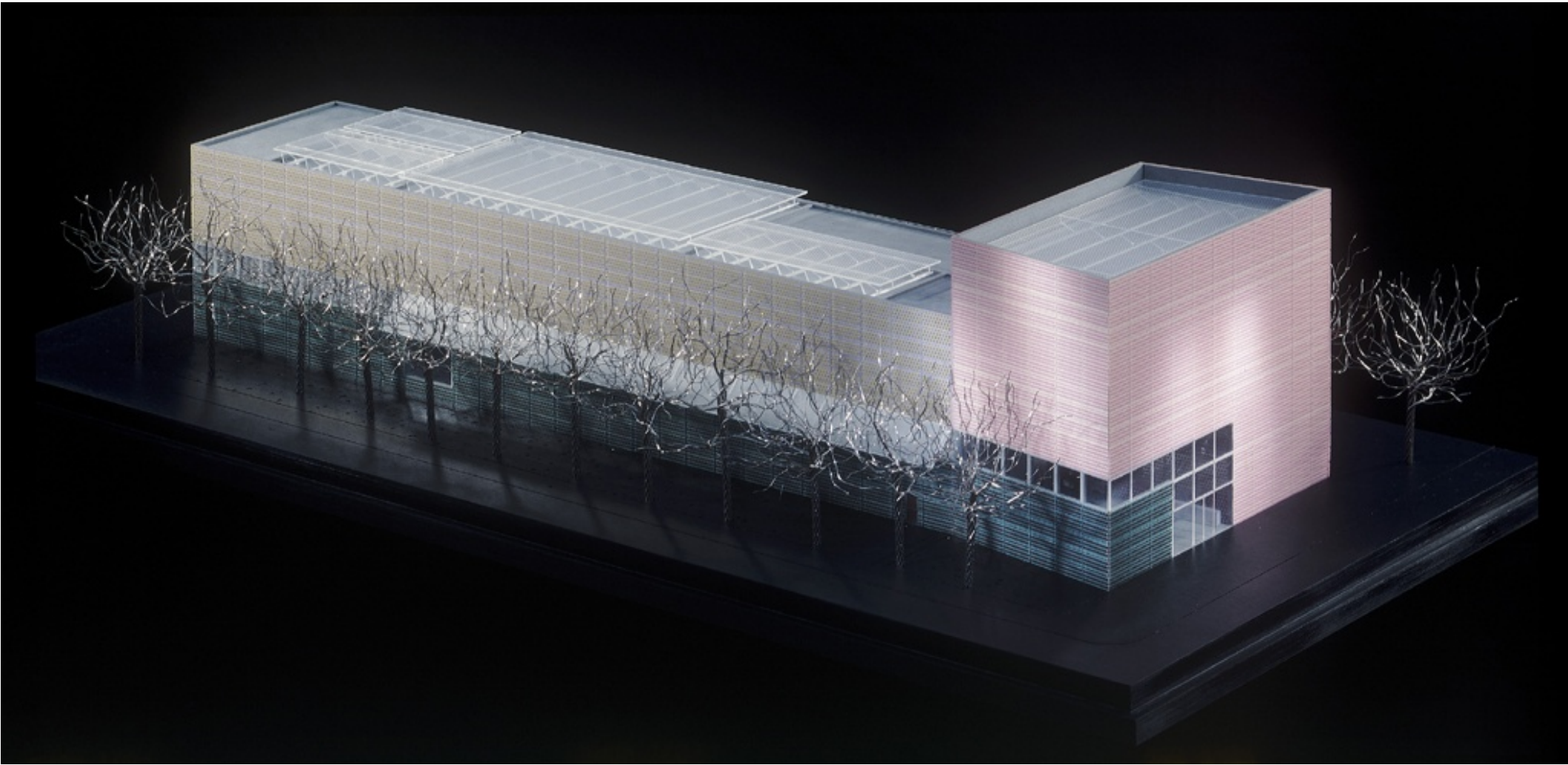

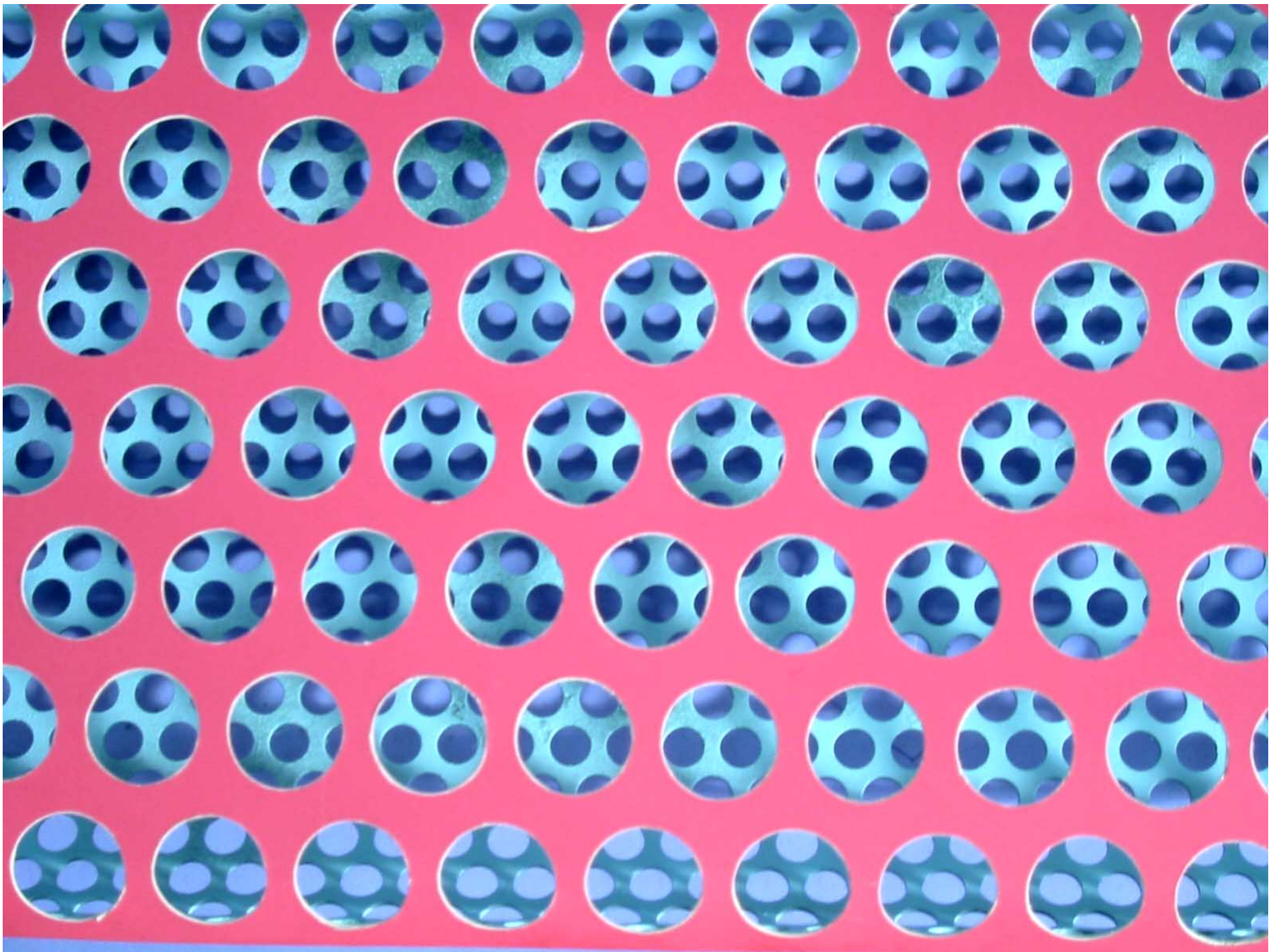

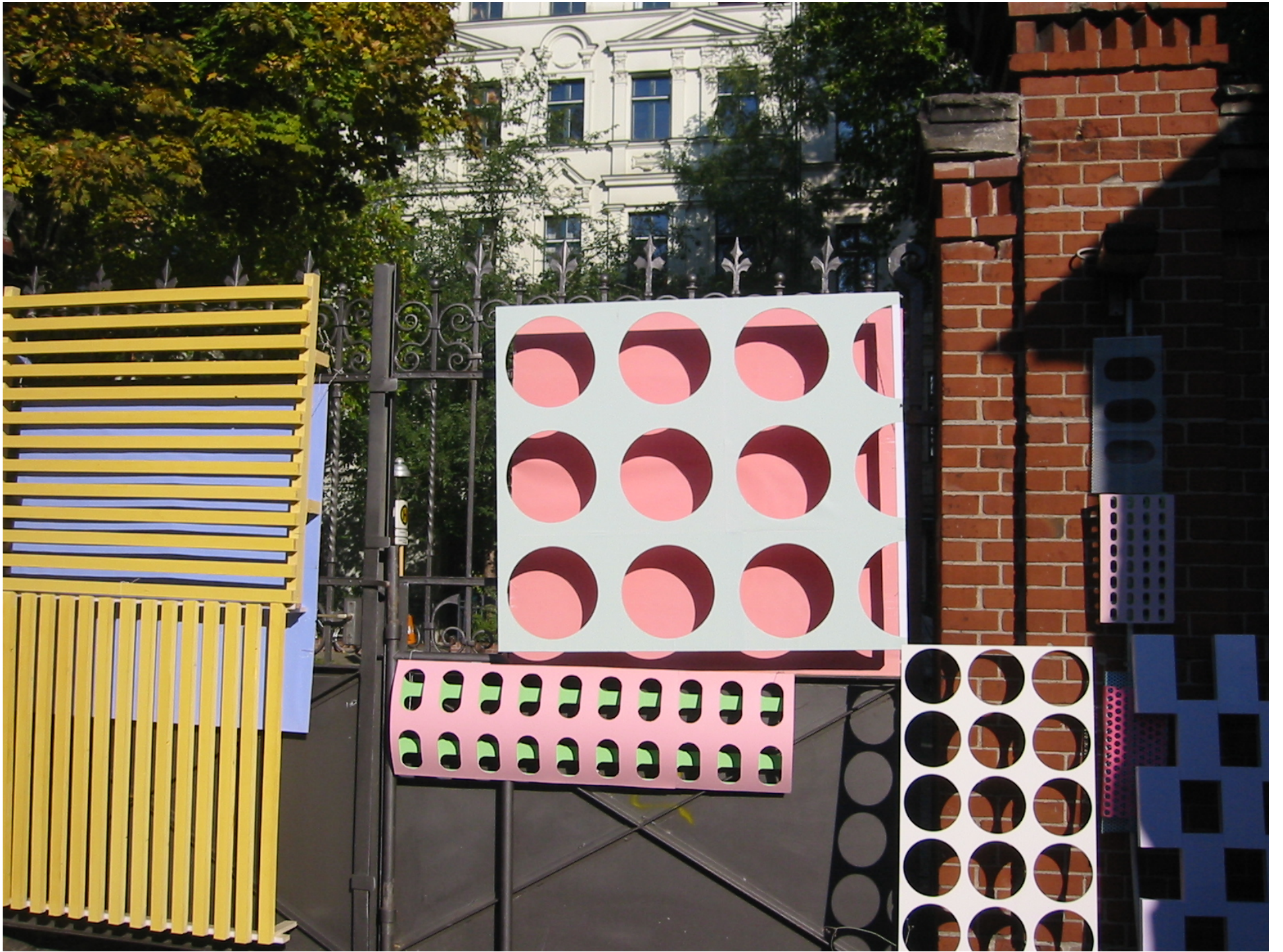

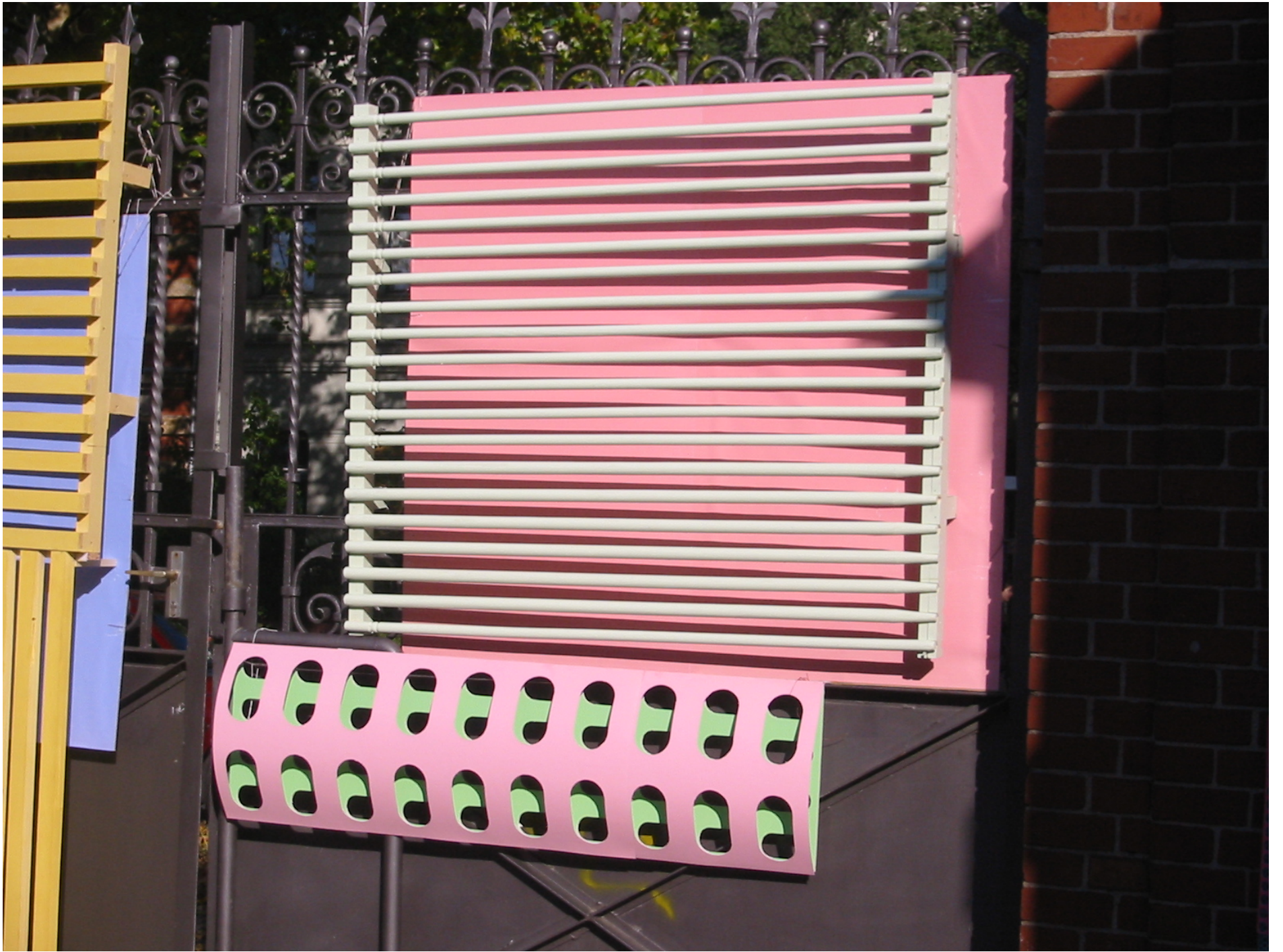

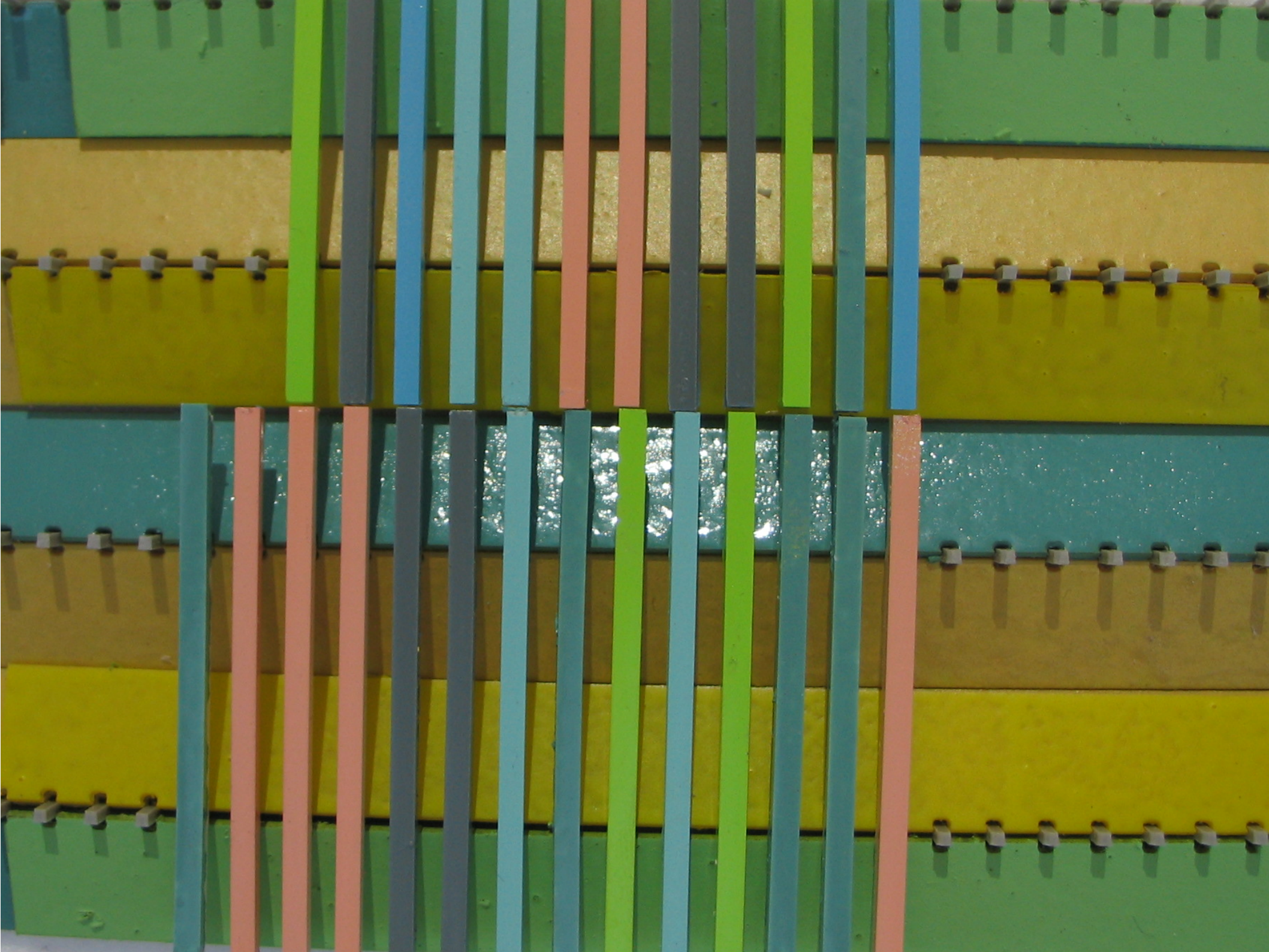

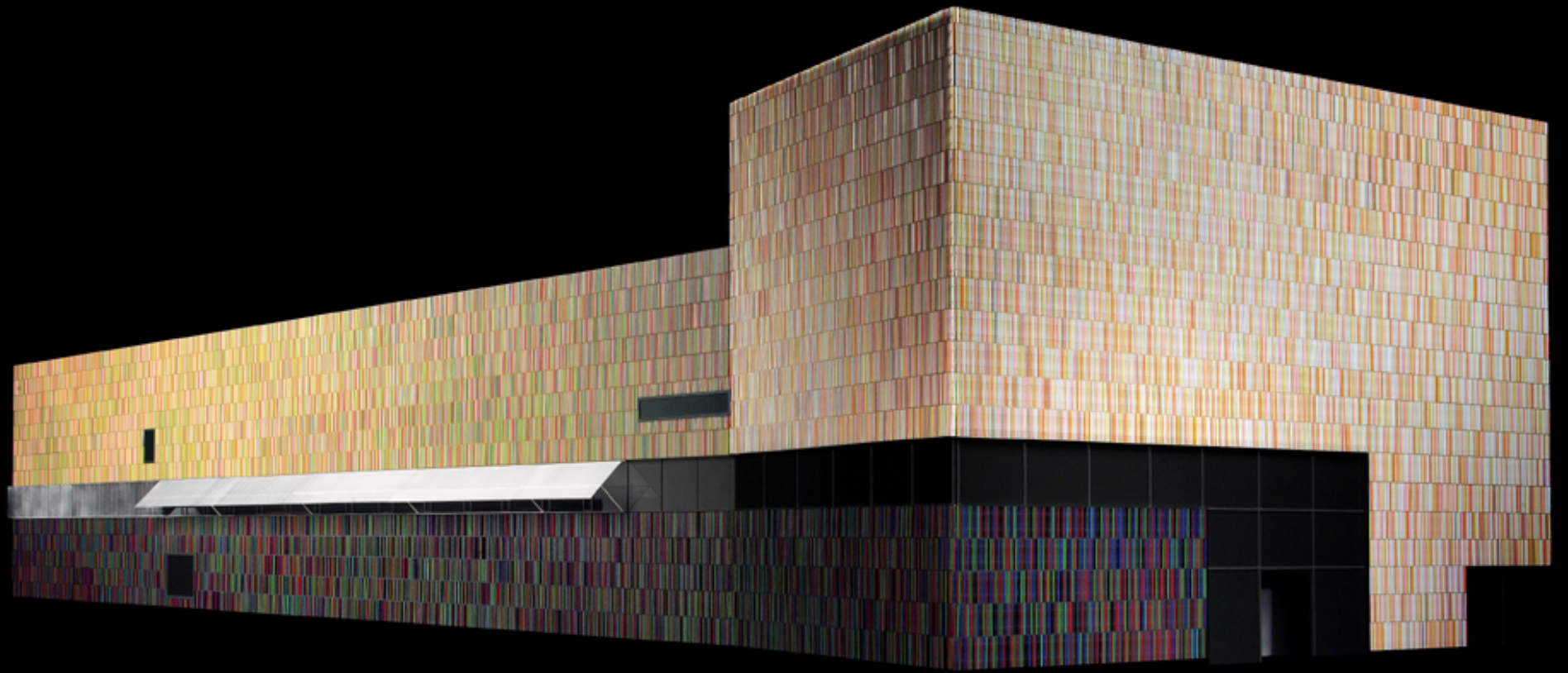

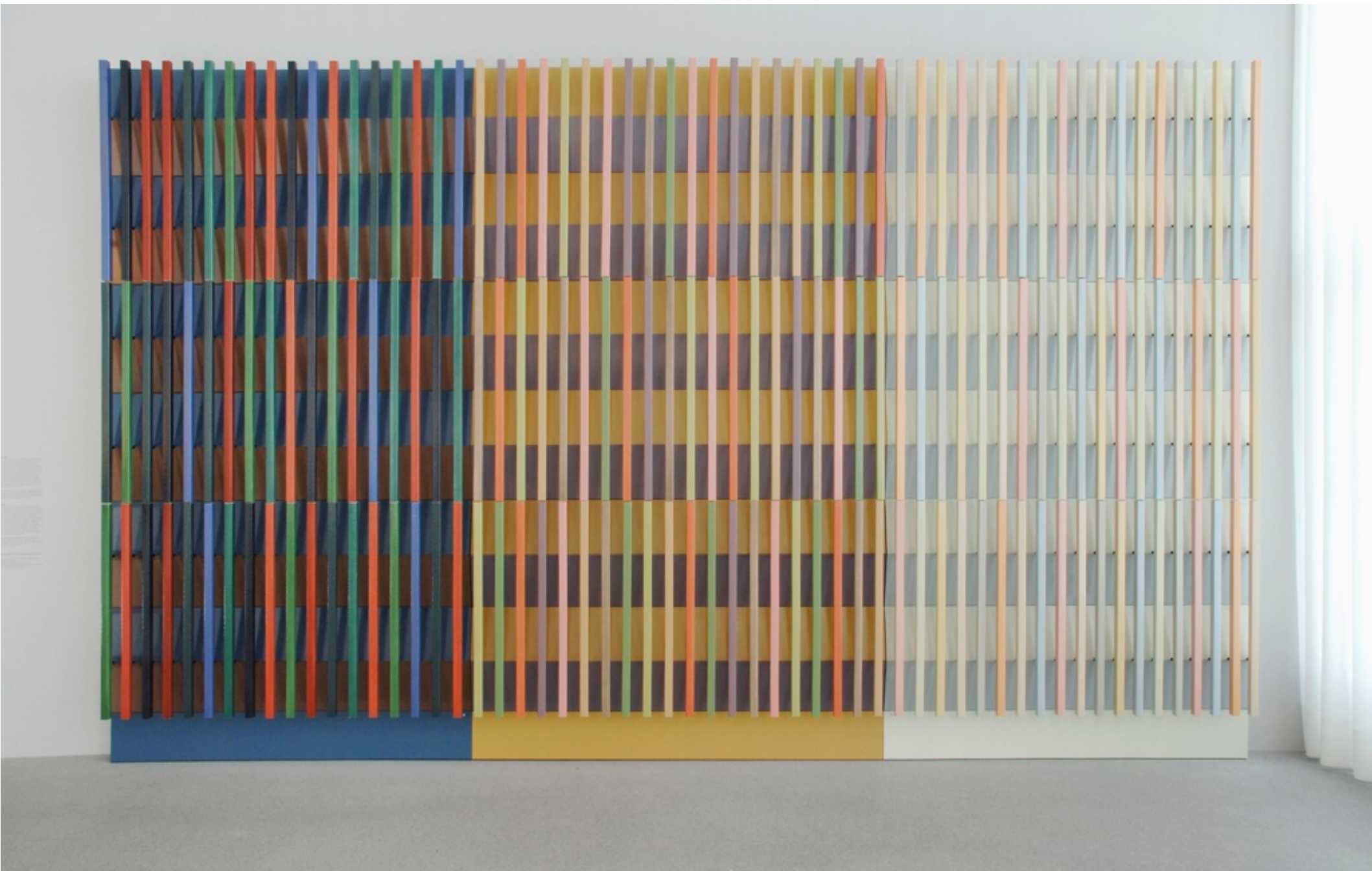































NHArchitecture





QV, melbourne







RSPCA headquarters - burwood





melbourne convention centre







MELBOURNE CONVENTION CENTRE

POLLY WOODSIDE
BELFAST







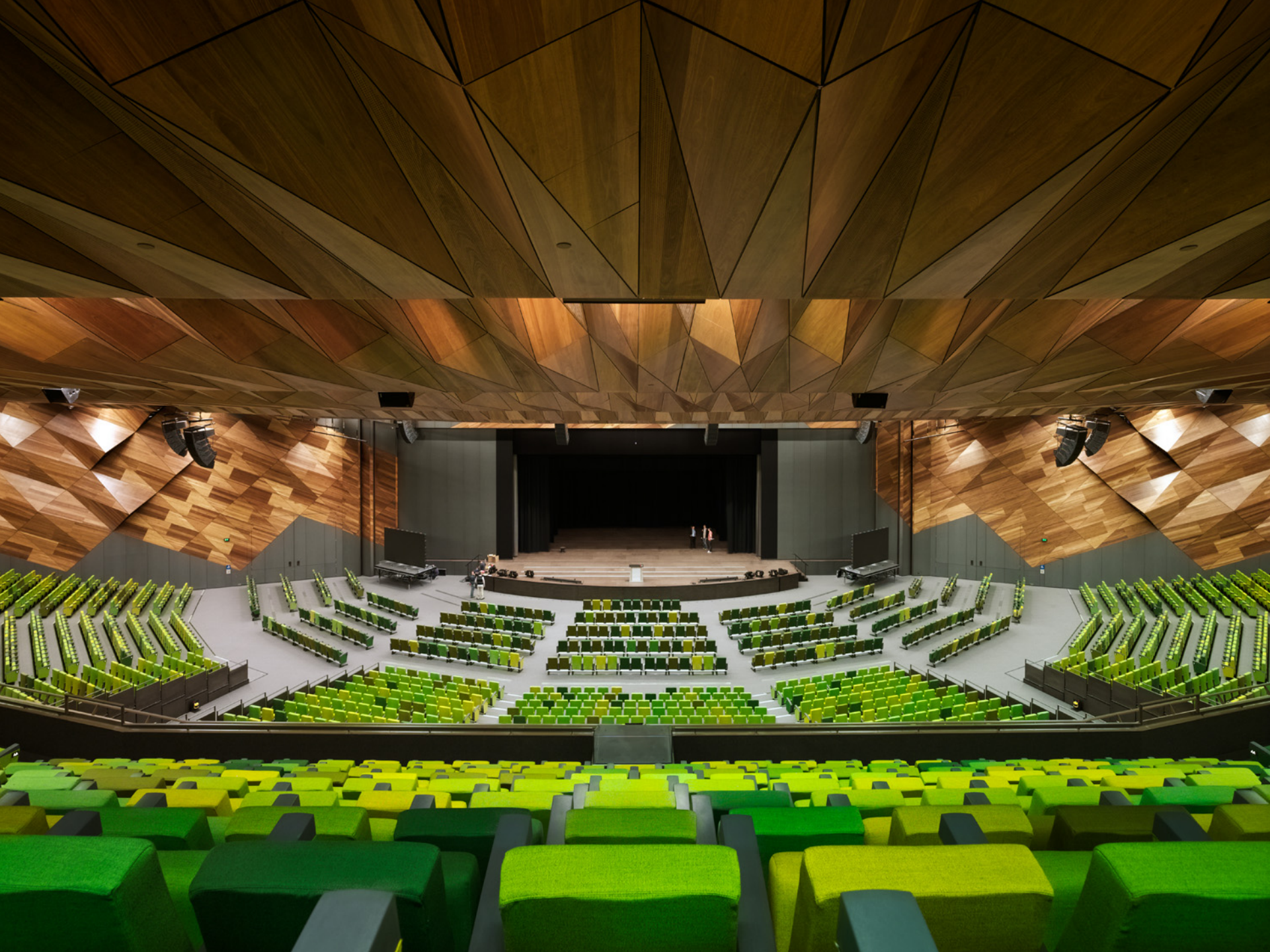





**Sauerbruch Hutton
NH Architecture**